Ethan and Ella
رمضان

Chapter 1:
Forgotten Instruction

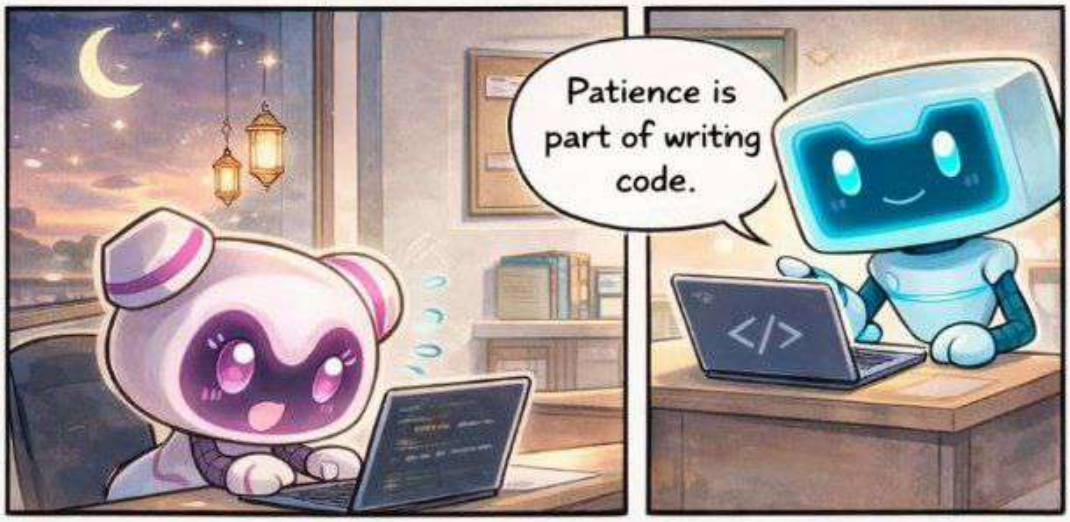

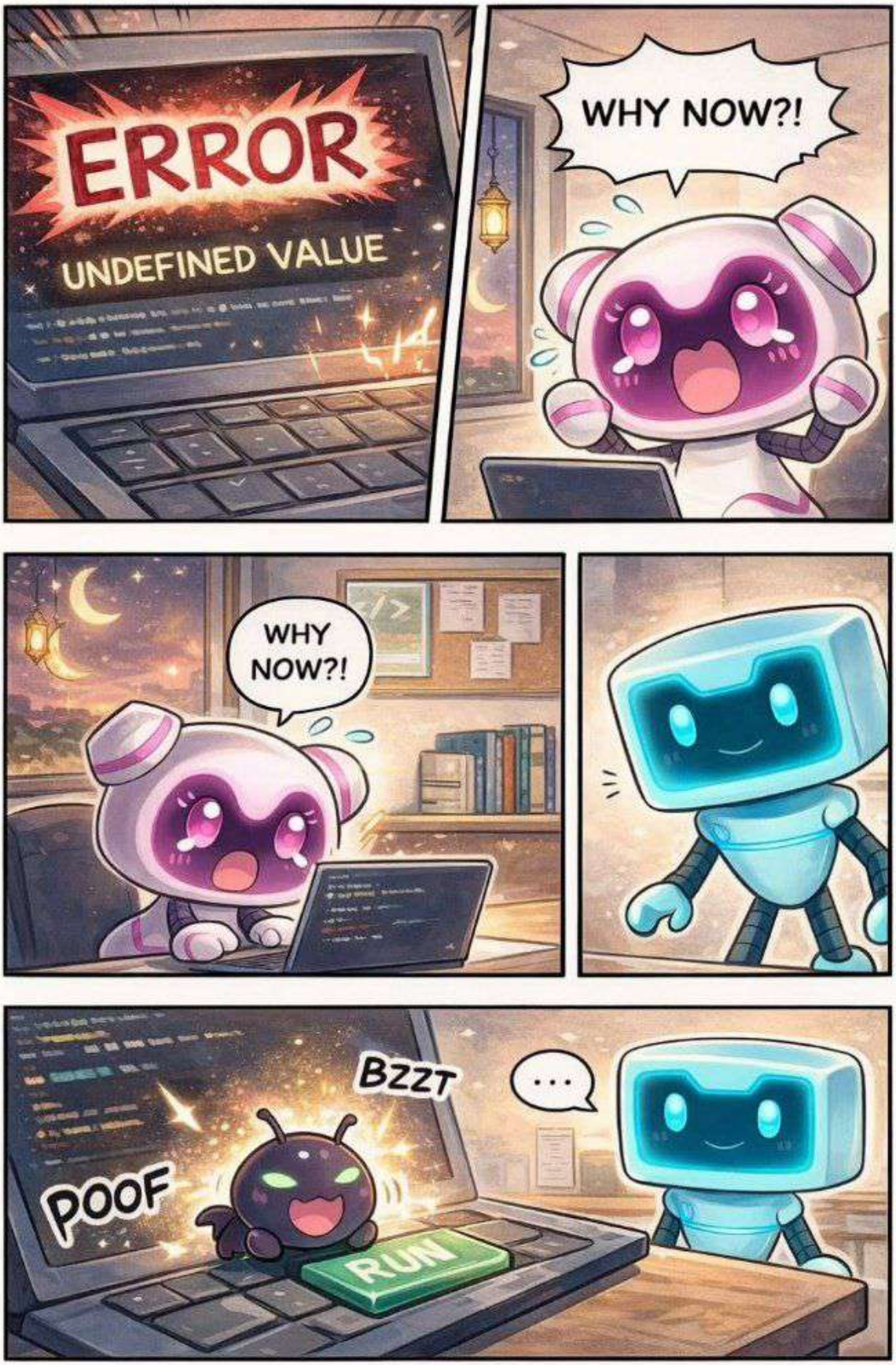
ERROR
UNDEFINED VALUE
WHY NOW?!
WHY NOW?!
BZZT
...
POOF
RUN

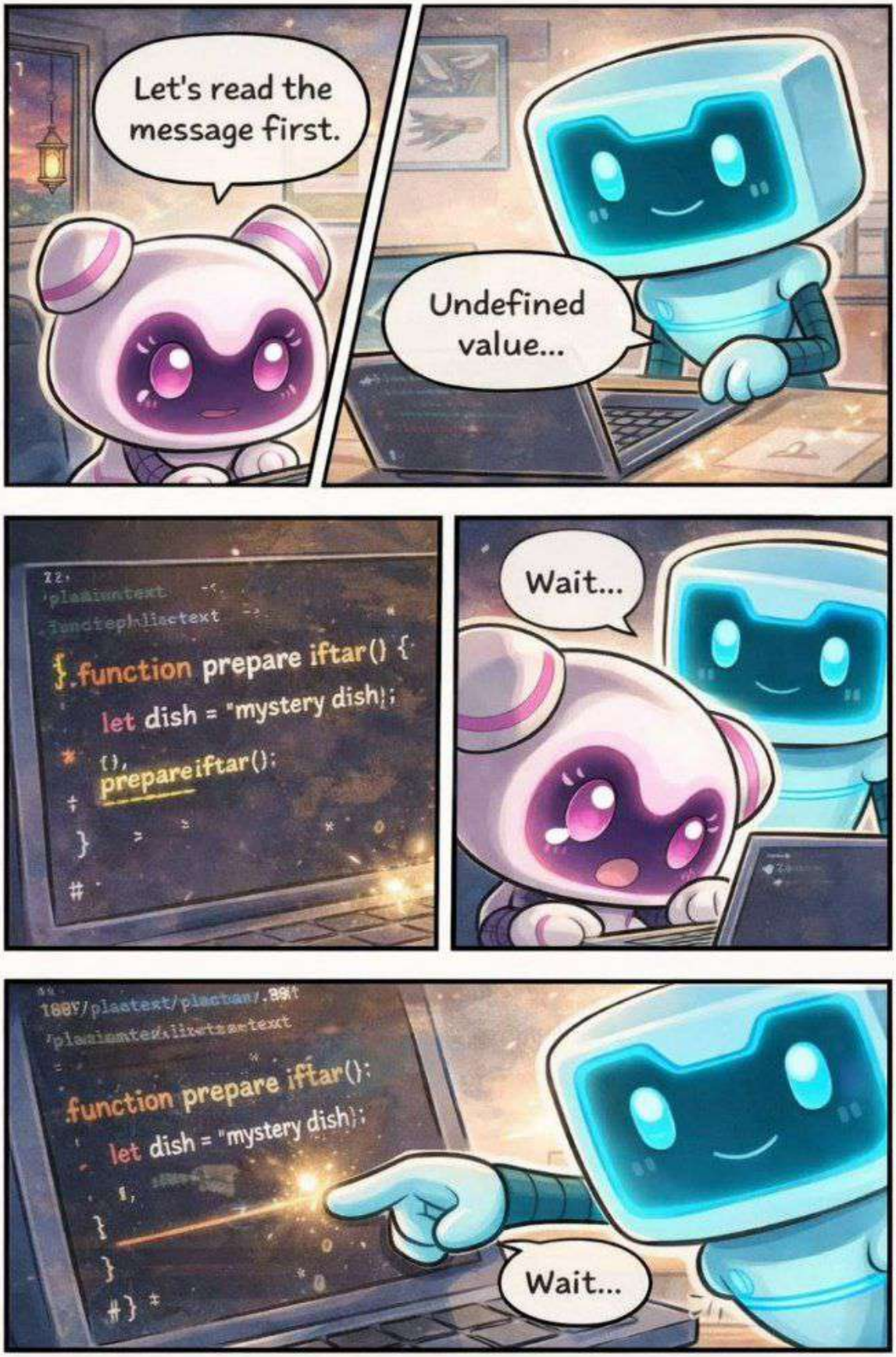
Let's read the message first.
Undefined value...
function prepare iftar() {
let dish = "mystery dish";
prepareiftar();
Wait...
function prepare iftar();
let dish = "mystery dish";
Wait...

I forgot return!
UghHhh!
function prepareIftar() {
} prepareMeal();
} return
}
SUCCESS!
iftarFunction(){
} prepareMeal(),
} return

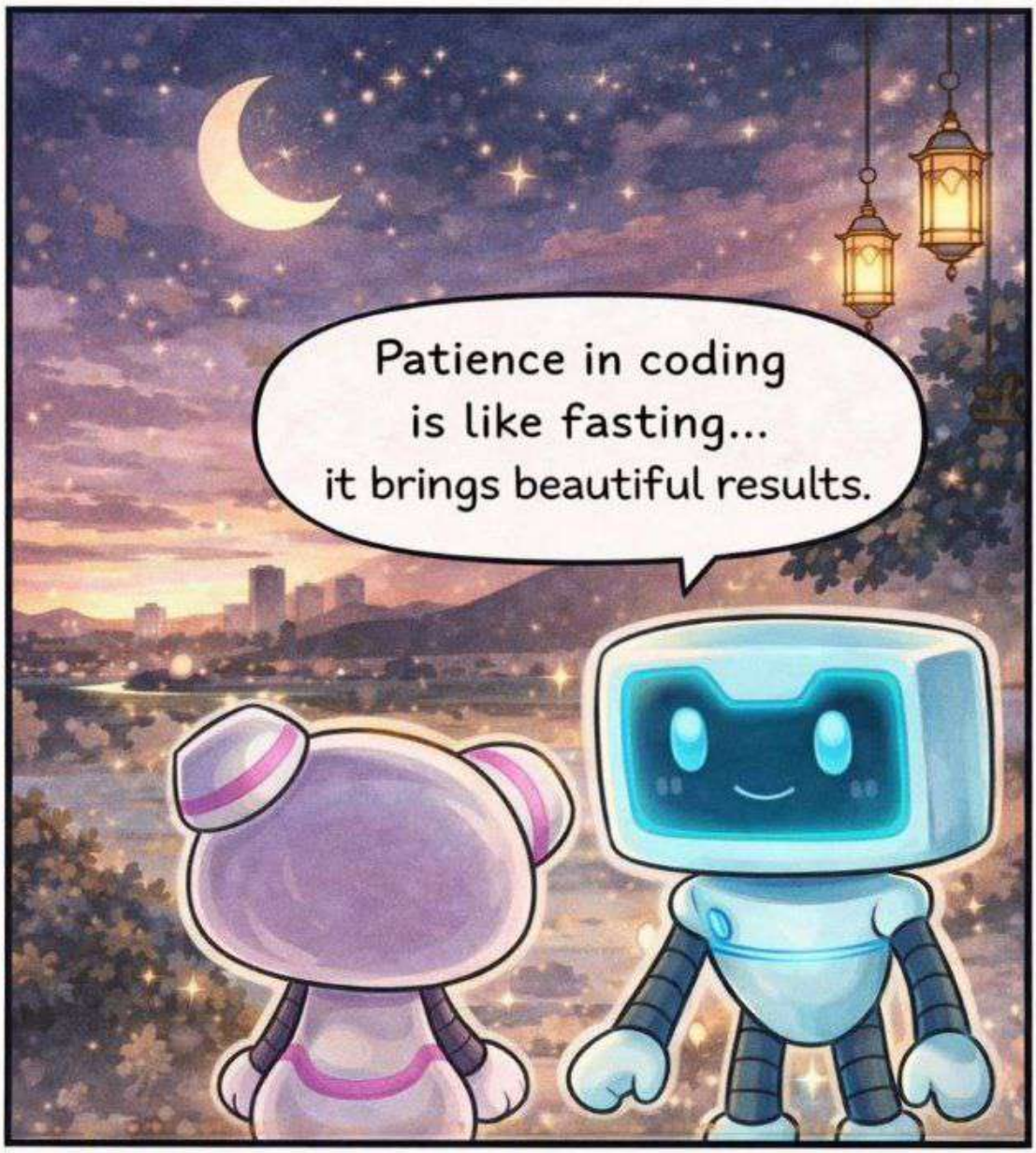

TIP

Reading the error message
is half the solution.

NEXT: *...but a mysterious loop awaits them tomorrow...*